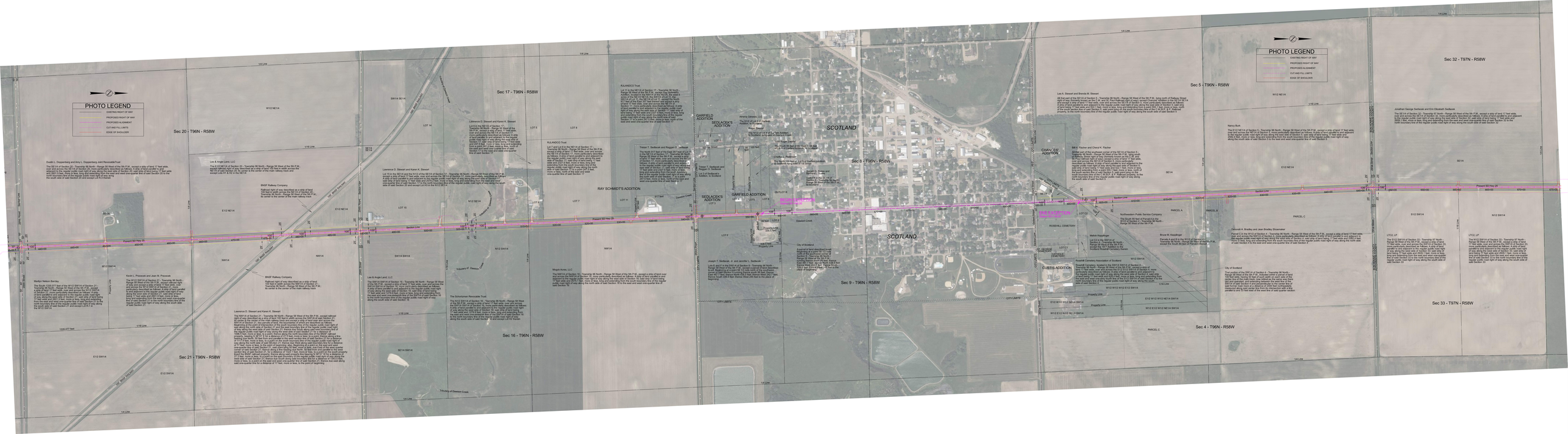
PHOTO LEGEND
EXISTING RIGHT OF WAY
PROPOSED RIGHT OF WAY
PROPOSED ALIGNMENT
CUT AND FILL LIMITS
EDGE OF SHOULDER
Sec 20 - T96N - R58W
Sec 17 - T96N - R58W
Sec 8 - T96N - R58W
Sec 5 - T96N - R58W
Sec 32 - T97N - R58W
Sec 21 - T96N - R58W
Sec 16 - T96N - R58W
Sec 9 - T96N - R58W
Sec 4 - T96N - R58W
Sec 33 - T97N - R58W
SCOTLAND
SCOTLAND
RAY SCHMIDT'S ADDITION
GARFIELD ADDITION
SEDLACEK'S ADDITION
CHANCEY ADDITION
CUSTIS ADDITION
ROSEHILL CEMETERY
Northeastern Public Service Company
Roseville Cemetery Association of Scotland
Dewarsh Creek
City of Scotland
CITY LIMITS
Section Line
Present SD Hwy 25
Dustin L. Dippenberg and Amy L. Dippenberg Joint Revocable Trust
Lee & Angie Land, LLC
BNSF Railway Company
Lawrence D. Stewart and Karen K. Stewart
Merlyn Nelson Burnley
Kevin L. Prosovsk and Jean M. Prosovsk
Tristan T. Sedlacek and Reagan D. Jerdeack
RULANDCO Trust
Mogis Acres, LLC
The Schortman Revocable Trust
Joseph T. Sedlacek, Jr. and Jennifer L. Sedlacek
Athens Genesis LLC
The 5/12 of Lot F of Garfield Addition, Scotland
Roger Zimmer
Lot 1 of Sedlacek's Addition, to Scotland
Lot 2 of Sedlacek's Addition, to Scotland
Charles L. Pedersen
The North 175 feet of Lot 3 of Sedlacek's Addition, to Scotland, less and except Lot 1 of Schmidt
Brandon D. Hanna and Kelsey L. Hanna
Lot B-1 in the SE 1/4 of Section 20 - Township 96 North - Range 58 West of the 5th P.M.
Brian Schmidt
Lot A of Schmidt's Addition, to Scotland
Joshua Gerdes LLC
Lot 12 in the SW1/4 of Section 5 - Township 96 North - Range 58 West of the 5th P.M.
Lee A. Stewart and Brenda M. Stewart
Bill G. Fischer and Cheryl K. Fischer
Nancy Burk
Jonathan George Sedlacek and Erin Elizabeth Sedlacek
Bruce M. Kapplinger
Parcels A and B in the W1/2 of Section 4 - Township 96 North - Range 58 West of the 5th P.M., except the South 30 feet of Parcels A and B
Melvin Kapplinger
Lot C2 in the SW1/4 of Section 4 - Township 96 North - Range 58 West of the 5th P.M.
Lot 1 of Roseville Cemetery Addition, to Scotland
Roseville Cemetery, located in the SW1/4 SW1/4 of Section 4 - Township 96 North - Range 58 West of the 5th P.M., except a strip of land 17 feet wide, over and across the E1/2 E1/2 SW1/4 of Section 4, more particularly described as follows: A strip of land parallel to and adjacent to the regular public road right of way along the west side of Section 4, said strip of land being 17 feet wide and 2640.1 feet, more or less, long and extending from the south boundary line of the regular public road right of way along the north side of said Section 4 to the south line of said Section 4, said strip of land being 17 feet wide and 2640.1 feet, more or less, long and extending from the south boundary line of the regular public road right of way along the south side of said Section 4 to the south line of said Section 4
Dorothy A. Bradley and Joan Bradley Shoemaker
Parcel C in the W1/2 of Section 4 - Township 96 North - Range 58 West of the 5th P.M., except a strip of land 17 feet wide, over and across the W1/2 of Section 4, more particularly described as follows: A strip of land parallel to and adjacent to the regular public road right of way along the north side of said Section 4, said strip of land being 17 feet wide and 2640.1 feet, more or less, long and extending from the south boundary line of the regular public road right of way along the north side of said Section 4 to the east and west one-quarter line of said Section 4
Parcel C in the W1/2 of Section 4 - Township 96 North - Range 58 West of the 5th P.M., except a strip of land 17 feet wide, over and across the W1/2 of Section 33 - Township 97 North - Range 58 West of the 5th P.M., included within a period of land 17 feet wide, over and across the W1/2 of Section 4 - Township 96 North - Range 58 West of the 5th P.M., and Section 33 - Township 97 North - Range 58 West of the 5th P.M., more particularly described as follows: A strip of land parallel to and adjacent to the regular public road right of way along the west side of Section 4, said strip of land being 17 feet wide and 2640.1 feet, more or less, long and extending from the south boundary line of the regular public road right of way along the north side of said Section 4 to the south line of said Section 4, said strip of land being 17 feet wide and 2640.1 feet, more or less, long and extending from the south boundary line of the regular public road right of way along the south side of said Section 33 to the north boundary line of the regular public road right of way along the south side of said Section 33
City of Scotland
That portion of the SW1/4 of Section 4 - Township 96 North - Range 58 West of the 5th P.M., included within a period of land 17 feet wide, over and across the SW1/4 of Section 4 - Township 96 North - Range 58 West of the 5th P.M., and Section 33 - Township 97 North - Range 58 West of the 5th P.M., more particularly described as follows: A strip of land parallel to and adjacent to the regular public road right of way along the west side of Section 4, said strip of land being 17 feet wide and 2640.1 feet, more or less, long and extending from the south boundary line of the regular public road right of way along the north side of said Section 4 to the south line of said Section 4, said strip of land being 17 feet wide and 2640.1 feet, more or less, long and extending from the south boundary line of the regular public road right of way along the south side of said Section 33 to the north boundary line of the regular public road right of way along the south side of said Section 33
LTCZ, LP
The E1/2 SW1/4 of Section 33 - Township 97 North - Range 58 West of the 5th P.M., except a strip of land 17 feet wide, over and across the E1/2 of Section 33 - Township 97 North - Range 58 West of the 5th P.M., more particularly described as follows: A strip of land parallel to and adjacent to the regular public road right of way along the east side of Section 33, said strip of land being 17 feet wide and 2640.1 feet, more or less, long and extending from the south boundary line of the regular public road right of way along the north side of said Section 33 to the south line of said Section 33, said strip of land being 17 feet wide and 2640.1 feet, more or less, long and extending from the south boundary line of the regular public road right of way along the south side of said Section 33 to the north boundary line of the regular public road right of way along the south side of said Section 33
LTCZ, LP
The N1/2 SW1/4 of Section 33 - Township 97 North - Range 58 West of the 5th P.M., except a strip of land 17 feet wide, over and across the N1/2 of Section 33 - Township 97 North - Range 58 West of the 5th P.M., more particularly described as follows: A strip of land parallel to and adjacent to the regular public road right of way along the north side of said Section 33, said strip of land being 17 feet wide and 2640.1 feet, more or less, long and extending from the south boundary line of the regular public road right of way along the north side of said Section 33 to the south line of said Section 33, said strip of land being 17 feet wide and 2640.1 feet, more or less, long and extending from the south boundary line of the regular public road right of way along the south side of said Section 33 to the north boundary line of the regular public road right of way along the south side of said Section 33