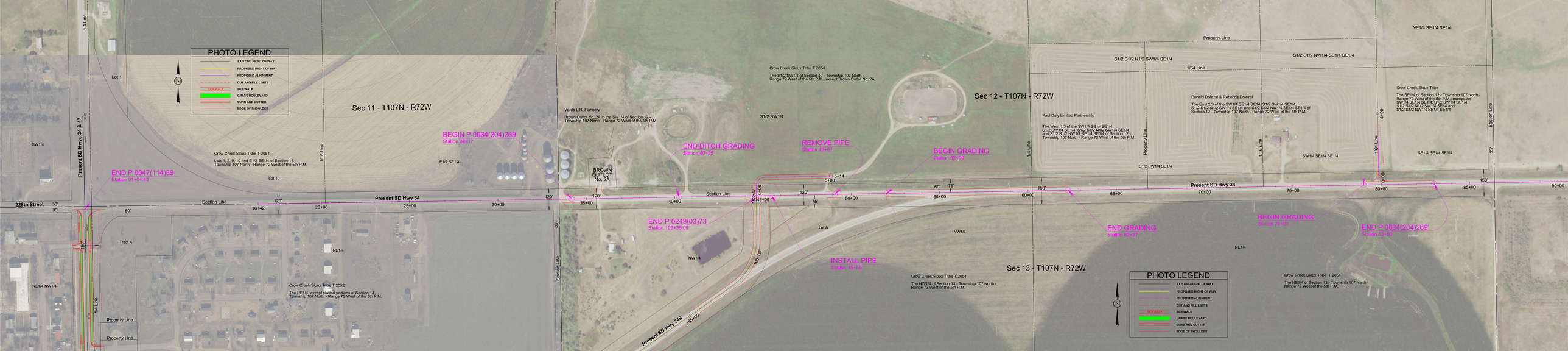
PHOTO LEGEND
EXISTING RIGHT OF WAY
PROPOSED RIGHT OF WAY
PROPOSED ALIGNMENT
CUT AND FILL LIMITS
SIDEWALK
GRASS BOULEVARD
CURB AND GUTTER
EDGE OF SHOULDER
Sec 11 - T107N - R72W
Sec 12 - T107N - R72W
Sec 13 - T107N - R72W
Present SD Hwys 34 & 47
Present SD Hwy 34
Present SD Hwy 248
228th Street
Section Line
1/4 Line
1/16 Line
1/64 Line
Property Line
Lot 1
Lot 10
Lot A
Tract A
SW1/4
E1/2 SE1/4
NE1/4
NW1/4
NE1/4 NW1/4
S1/2 SW1/4
S1/2 S1/2 N1/2 SW1/4 SE1/4
S1/2 S1/2 NW1/4 SE1/4 SE1/4
NE1/4 SE1/4 SE1/4
SW1/4 SE1/4 SE1/4
SE1/4 SE1/4 SE1/4
S1/2 SW1/4 SE1/4
Crow Creek Sioux Tribe T 2054
Lots 1, 2, 9, 10 and E1/2 SE1/4 of Section 11 - Township 107 North - Range 72 West of the 5th P.M.
Crow Creek Sioux Tribe T 2052
The NE1/4, except platted portions of Section 14 - Township 107 North - Range 72 West of the 5th P.M.
Verda L.R. Flannery
Brown Outlot No. 2A in the SW1/4 of Section 12 - Township 107 North - Range 72 West of the 5th P.M.
BROWN OUTLOT No. 2A
Crow Creek Sioux Tribe T 2054
The S1/2 SW1/4 of Section 12 - Township 107 North - Range 72 West of the 5th P.M., except Brown Outlot No. 2A
Paul Daly Limited Partnership
The West 1/3 of the SW1/4 SE1/4SE1/4, S1/2 SW1/4 SE1/4, S1/2 S1/2 N1/2 SW1/4 SE1/4 and S1/2 S1/2 NW1/4 SE1/4 SE1/4 of Section 12 - Township 107 North - Range 72 West of the 5th P.M.
Donald Dolezal & Rebecca Dolezal
The East 2/3 of the SW1/4 SE1/4 SE1/4, S1/2 SW1/4 SE1/4 S1/2 S1/2 N1/2 SW1/4 SE1/4 and S1/2 S1/2 NW1/4 SE1/4 SE1/4 of Section 12 - Township 107 North - Range 72 West of the 5th P.M.
Crow Creek Sioux Tribe
The SE1/4 of Section 12 - Township 107 North - Range 72 West of the 5th P.M., except the NW1/4 of the NE1/4 SE1/4 SW1/4 SE1/4, S1/2 S1/2 N1/2 SW1/4 SE1/4 and S1/2 S1/2 NW1/4 SE1/4 SE1/4
Crow Creek Sioux Tribe T 2054
The NW1/4 of Section 13 - Township 107 North - Range 72 West of the 5th P.M.
Crow Creek Sioux Tribe T 2054
The NE1/4 of Section 13 - Township 107 North - Range 72 West of the 5th P.M.
BEGIN P 0034(204)269
Station 34+37
END P 0047(114)89
Station 91+04.83
END DITCH GRADING
Station 42+33
REMOVE PIPE
Station 44+37
BEGIN GRADING2
Station 50+00
END P 0249(03)73
Station 183+35.04
INSTALL PIPE
Station 45+00
END GRADING
Station 55+00
BEGIN GRADING
Station 70+00
END P 0234(204)269
Station 87+00
33'
150'
120'
60'
75'
0+00
4+00
5+14
16+42
20+00
25+00
30+00
35+00
40+00
45+00
50+00
55+00
60+00
65+00
70+00
75+00
80+00
85+00
90+00
185+00