# STATE HIGHWAY NETWORK PAVEMENT CONDITION TREND

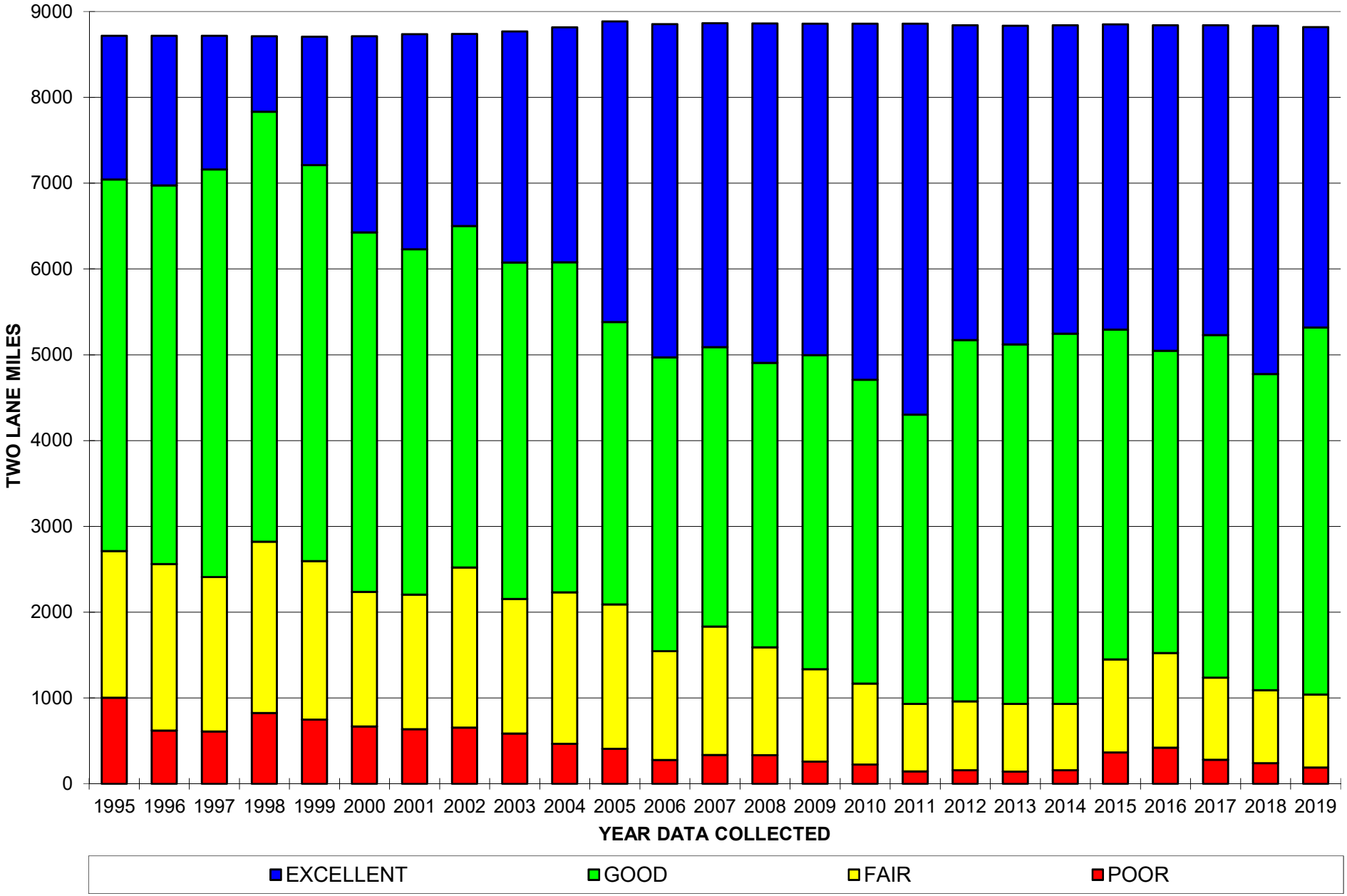


06/02/2020