

Preliminary

Preliminary

STATE OF SOUTH DAKOTA	PROJECT	SHEET	TOTAL SHEETS
	P 0020(160)04	5	5

Plotting Date: 03/12/2018
 Flown Date:
 Photo Not to Scale

Preliminary



Sec. 10 - T18N - R7E

George H. Lermeny & Ardis C. Lermeny
 Mark E. Lermeny
 NE1/4 of Section 10 - Township 18 North -
 Range 7 East of the B.H.M.

NE1/4

George H. Lermeny & Ardis C. Lermeny
 Mark E. Lermeny
 NW1/4 of Section 10 - Township 18 North -
 Range 7 East of the B.H.M.

NW1/4

1/4 Line

Plot Scale - 1:100

Preliminary

Plotted From - TRPR13315

File - U:\top\jhard04\FR1131row.dgn

Preliminary

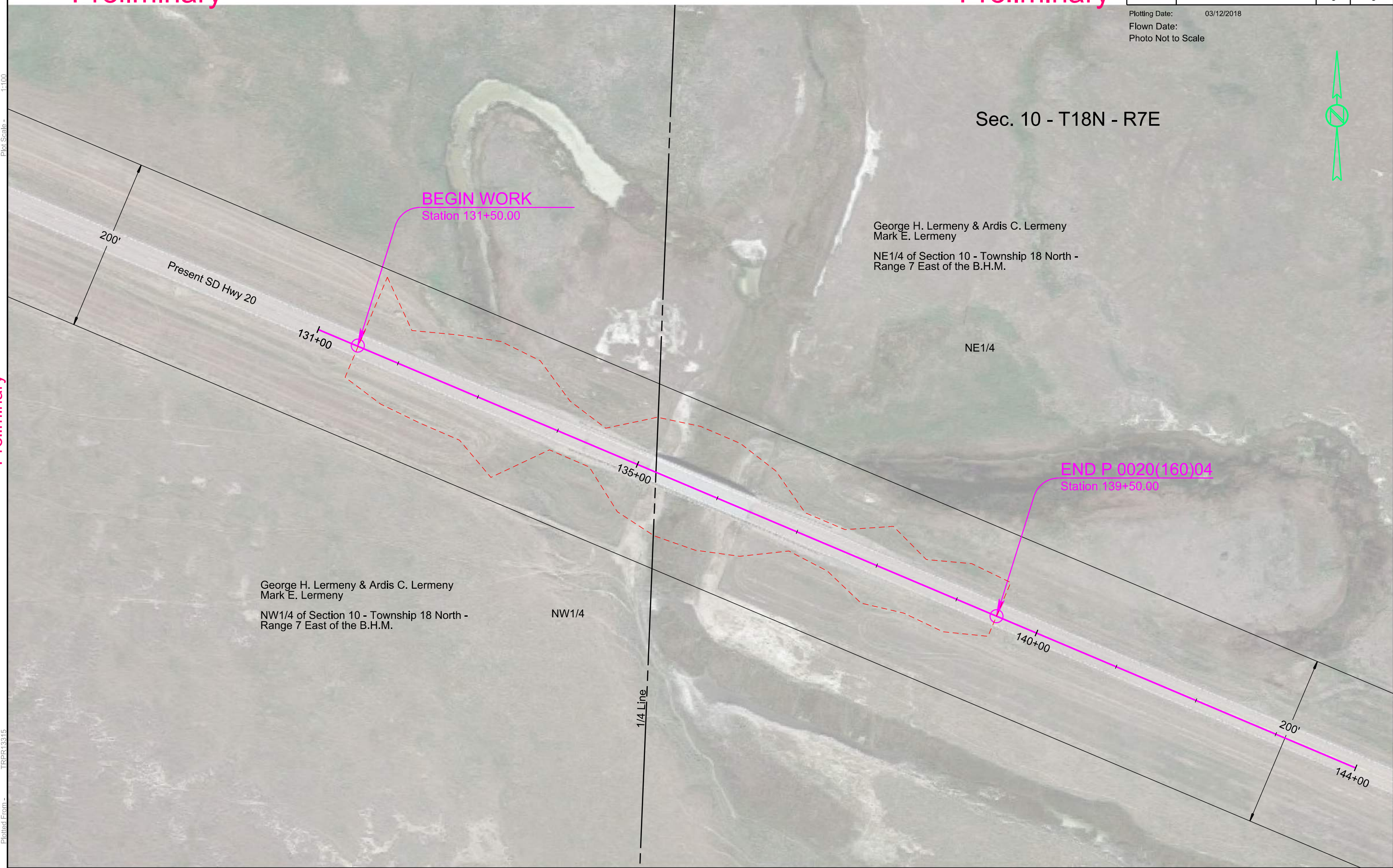

200'

Present SD Hwy 20

131+00

BEGIN WORK
Station 131+50.00

135+00

END P 0020(160)04
Station 139+50.00

140+00

200'

144+00