Segment 0 - I-29 to SD115 (Minnesota Ave.)

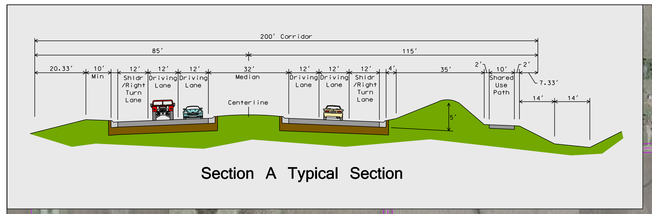

Section A Typical Section

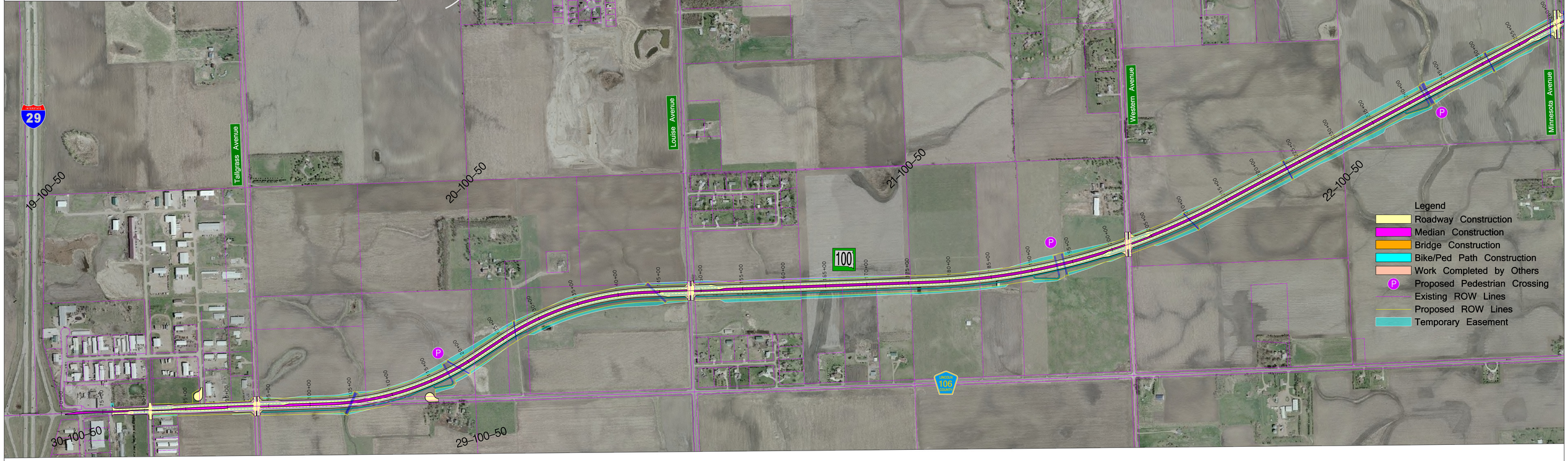

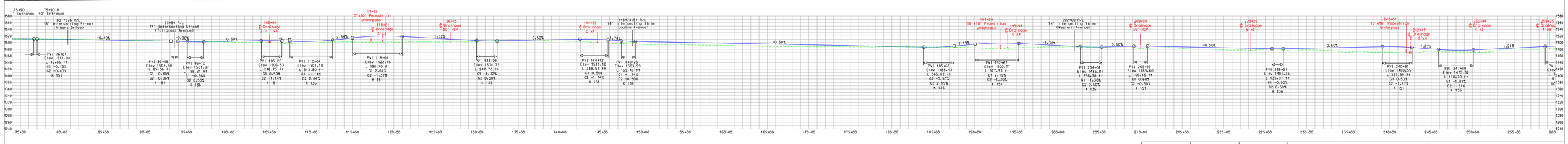

Drawn by: Brenda Miller Date: 04-01-2009 Checked by: Steve Hoff Date: 04-01-2009 Revisions: Date:	South Dakota DOT Department of Transportation	HDR	P0100(101)405 PCN 00T7 SD100 Corridor Preservation March 2009
			Segment 0 I-29 to SD115 (Minnesota Ave.)