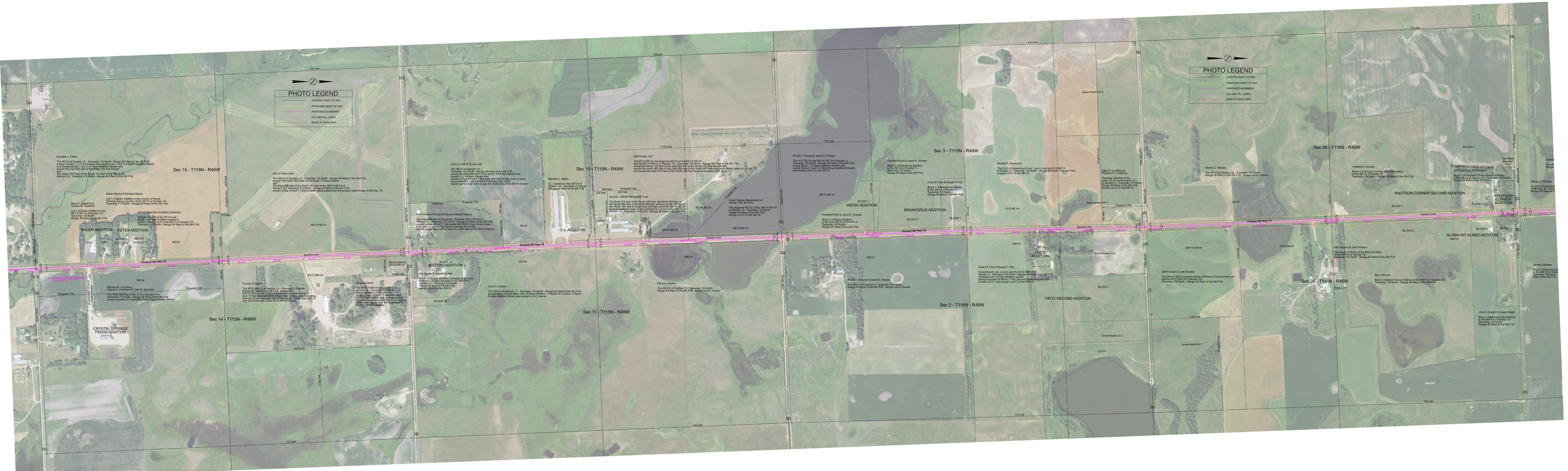
PHOTO LEGEND
EXISTING RIGHT OF WAY
PROPOSED RIGHT OF WAY
PROPOSED ALIGNMENT
CUT AND FILL LIMITS
EDGE OF SHOULDER
Douglas L. Fohlen
The NE1/4 of Section 15 - Township 115 North - Range 49 West of the 5th P.M., except Outlots 1, 2, & 4 thereon and except Lots 1 and 2 of Bader Addition thereon and except the East 400 feet of the North 100 feet thereof
and
The West 1475 feet of the South 110 feet of the NE1/4 of Section 15 - Township 115 North - Range 49 West of the 5th P.M.
Sec 15 - T115N - R49W
Mark A. Aycedhut & Ashley M. Aycedhut
Martin Bjerke & Barbara Bjerke
Lot 1 of Bader Addition in the County of Deuel, Section 15 - Township 115 North - Range 49 West of the 5th P.M.
Lot 2 of Bader Addition in the County of Deuel, Section 15 - Township 115 North - Range 49 West of the 5th P.M.
Vincent Swenson & Marlys Swenson
Outlots 1 and 2 in the SE1/4 and Block 1 of Bader Addition located in the County of Deuel, Section 15 - Township 115 North - Range 49 West of the 5th P.M.
BADER ADDITION
FETTEN ADDITION
LOT 2
LOT 1
BLOCK 1
LOT 1
LOT 2
Present SD Hwy 15
City of Oliver Lake
The NE1/4 of Section 15 - Township 115 North - Range 49 West of the 5th P.M., except The West 1875 feet of the South 110 feet thereof
and
The East 400 feet of the North 100 feet of the NE1/4 SE1/4 of Section 15 - Township 115 North - Range 49 West of the 5th P.M. except a strip of land 17 feet in width being adjacent to the present right-of-way of SD Hwy 15
Section Line
Property Line
Mark Andrew Kempton & Alyssa Kathryn Kempton
The East 150 feet of the South 1140 feet of the SE1/4 of Section 14 - Township 115 North - Range 49 West of the 5th P.M., except a strip of land 17 feet wide and 3600.8 feet more or less, lying adjacent to the present right-of-way of SD Hwy 15
Reserve a perpetual right of way the north side of the SE1/4 thereof
Michael M. Crowther & Valerie A. Crowther & Julie M. Kjerstad
The West 400 feet of the S1/2 of Section 14 - Township 115 North - Range 49 West of the 5th P.M., except a portion of Jacobsen Place Highway Other therein
CRYSTAL SPRINGS FEEDS ADDITION
County of Deuel
The W1/2 NW1/4 of Section 14 - Township 115 North - Range 49 West of the 5th P.M., except the NW1/4 NW1/4 W1/2 NW1/4 thereof and except a tract of land in the NW1/4 NW1/4 W1/2 NW1/4 described as follows: Commencing at the Northwest Corner of said Section 14; thence from the South boundary line of the Highway 15 right of way the North side of the W1/2 NW1/4 thereof; thence along the North right of way the North side of the W1/2 NW1/4 thereof, to the point of beginning
Sec 14 - T115N - R49W
9/12 NW1/4
Jonathan Smith
The S1/2 NW1/4 W1/2 NW1/4 of Section 14 - Township 115 North - Range 49 West of the 5th P.M., except a tract of land in the NW1/4 NW1/4 W1/2 NW1/4 described as follows: Commencing at the Northwest Corner of said Section 14; thence from the South boundary line of the Highway 15 right of way the North side of the W1/2 NW1/4 thereof; thence along the North right of way the North side of the W1/2 NW1/4 thereof, to the point of beginning
1/4 Line
1/16 Line
1/8 Line
John D. Hall Jr. & Jan Hall
The E1/2 of Section 10 - Township 115 North - Range 49 West of the 5th P.M. except Lot 1 of Hall Addition in the County of Deuel and except O.J. Addition thereon and except a tract of land 665 feet and 200.0 feet more or less, lying adjacent to the present right-of-way of SD Hwy 15 and the regular public road right of way the north side of the SE1/4 thereof
Sec 10 - T115N - R49W
Michael A. Keller
O.J. Addition in the SE1/4 of Section 10 - Township 115 North - Range 49 West of the 5th P.M.
O.J. ADDITION
Hall Family, LLP
The W1/2 NE1/4, the diagonal SW1/2 of the NE1/4 NE1/4 and the SE1/4 NE1/4 of Section 10 - Township 115 North - Range 49 West of the 5th P.M., except Lot 1 of Hall Addition in the County of Deuel and except the North 400 feet of the East 400 feet of the South 1875 feet lying more-or-less west of Lot 1 and except the East 313 feet of the South 200 feet lying immediately west of Lot 1
665 feet
200 feet
Property Line
400 feet
Duane L. Martin Revocable Trust
The East 313 feet of the South 200 feet, the North 400 feet of the East 400 feet of the South 200 feet, and the North 100 feet of the South 700 feet of those Farm lots 263 feet, all of the SE1/4 NE1/4 and the diagonal SW1/2 of the NE1/4 NE1/4 of Section 10 - Township 115 North - Range 49 West of the 5th P.M.
Reserve a perpetual right of way the north side of the SE1/4 thereof, except Lot H1 in the NE1/4
South Dakota Department of Game, Fish, & Parks
The diagonal NE1/2 of the NE1/4 NE1/4 of Section 10 - Township 115 North - Range 49 West of the 5th P.M., except Lot H1 in the NE1/4
Section Line
Arnold J. Krause & Joyce E. Krause
The N1/2 SE1/4 and SE1/4 NE1/4 of Section 3 - Township 115 North - Range 49 West of the 5th P.M., except Block 1 of Weiss Addition in the County of Deuel, except Block 1 and 2 of Brandsrud Addition thereon and except Lot H1 in the SE1/4
Sec 3 - T115N - R49W
SE1/4 SE1/4
BLOCK 1
WEISS ADDITION
Paulette Ruhd & Joyce E. Krause
Block 2 of Brandsrud Addition in the SE1/4 of Section 3 - Township 115 North - Range 49 West of the 5th P.M.
Duke M. Fritz & Margit S Fritz
Block 1 of Brandsrud Addition in the SE1/4 of Section 3 - Township 115 North - Range 49 West of the 5th P.M.
BRANDSRUD ADDITION
BLOCK 2
BLOCK 1
Paulette Ruhd & Joyce E. Krause
Block 1 of Weiss Addition in the SE1/4 of Section 3 - Township 115 North - Range 49 West of the 5th P.M.
Present SD Hwy 15
Section Line
Ronald R. Kluckman
The S1/2 of Government Lots 1 and 2 and the S1/2 NE1/4 of Section 3 - Township 115 North - Range 49 West of the 5th P.M., except Lot H1 in the NE1/4
S1/2 NE1/4
Property Line
Government Lot 2
Government Lot 1
Gale D. Lundberg & Jennifer L. Lundberg
The East 330 feet of the north 100 of Government Lot 1 - Township 115 North - Range 49 West of the 5th P.M., except Lot H1 in the NE1/4
Property Line
NW1/4
SE 1/4
FRITZ ADDITION
Government Lot 4
Duke M. Fritz & Margit S. Fritz
Government Lots 3 and 4 and the S1/2 NW1/4 of Section 2 - Township 115 North - Range 49 West of the 5th P.M., including Lot 1 of Fritz Addition thereon
Reserve a perpetual right of way the north side of the NW1/4 thereof, except Lot H1 in the NW1/4
Arnold J. Krause & Joyce E. Krause
The SW1/4 of Section 2 - Township 115 North - Range 49 West of the 5th P.M., except Lot H1 thereon
SW1/4
Sec 2 - T115N - R49W
BLOCK 1
FRITZ SECOND ADDITION
Government Lot 3
Government Lot 1
LOT F1
Section Line
Property Line
Steven J. Hansen
The SE1/4 of Section 34 - Township 116 North - Range 49 West of the 5th P.M. except Lot H1 thereon
Sec 34 - T116N - R49W
Lewaine A. Knauer
Block 3 of Knutson Corner Second Addition in the SE1/4 of Section 34 - Township 116 North - Range 49 West of the 5th P.M.
KNUTSON CORNER SECOND ADDITION
BLOCK 2
BLOCK 3
BLOCK 1
KNUTSON CORNER ADDITION
Section Line
Jeff Knutson & Jodi Knutson
The South 10 Rods of the West 60 Rods Lying NW1/4 of Section 35 - Township 116 North - Range 49 West of the 5th P.M.
Sec 35 - T116N - R49W
Burt Johnson
Block 3 Altamont Acres Addition in the NW1/4 of Section 35 - Township 116 North - Range 49 West of the 5th P.M.
ALTAMONT ACRES ADDITION
BLOCK 2
BLOCK 3
NW1/4
Prop. Line
Steven E. Knutson
Knutson Corner Addition in Section 34 - Township 116 North - Range 49 West of the 5th P.M.
James Gotjesen
Block 1 Altamont Acres Addition in the NW1/4 of Section 35 - Township 116 North - Range 49 West of the 5th P.M.
John D. Knight & Susan Knight
Block 2 Altamont Acres Addition in the NW1/4 of Section 35 - Township 116 North - Range 49 West of the 5th P.M.