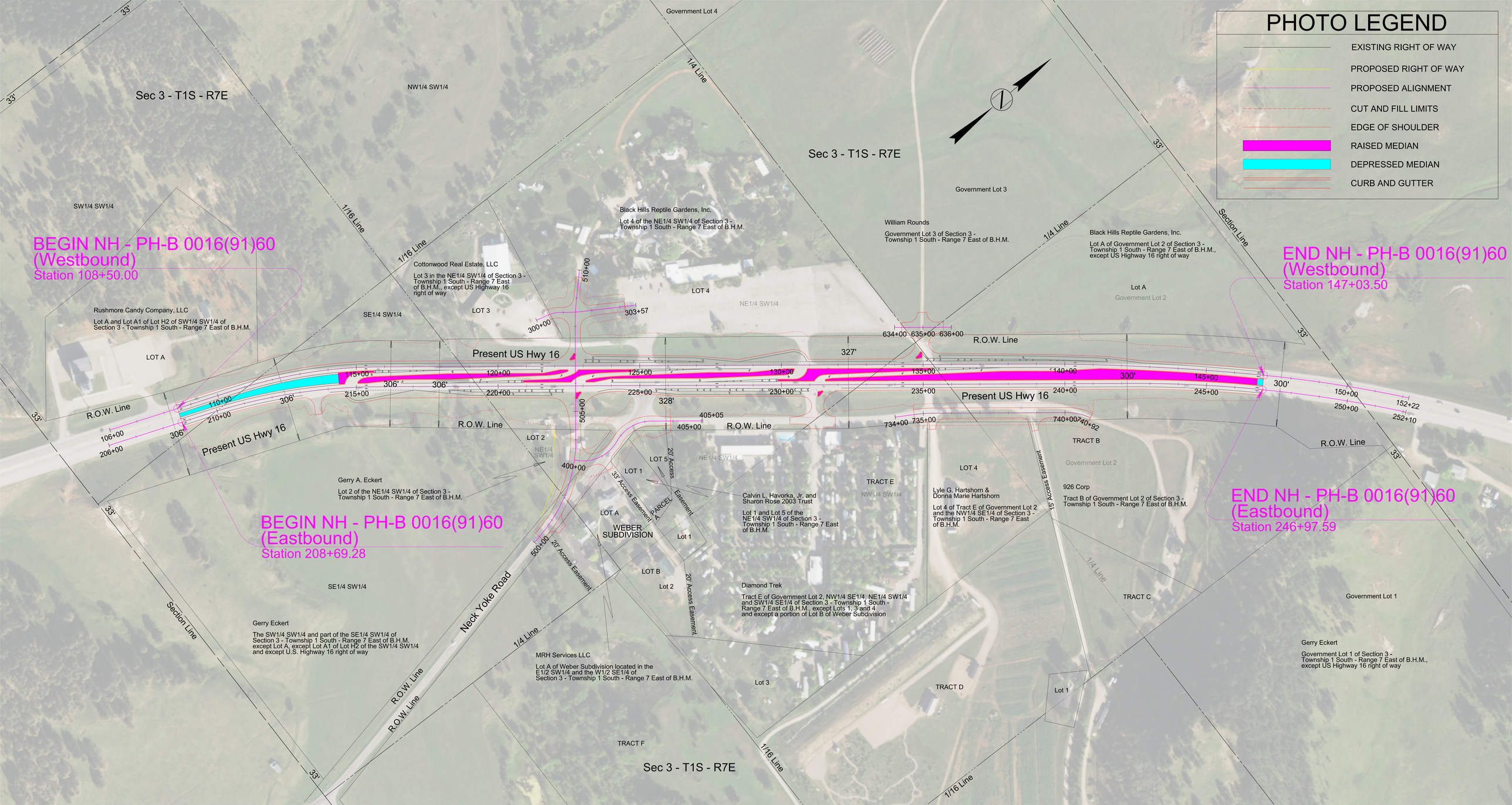
PHOTO LEGEND
EXISTING RIGHT OF WAY
PROPOSED RIGHT OF WAY
PROPOSED ALIGNMENT
CUT AND FILL LIMITS
EDGE OF SHOULDER
RAISED MEDIAN
DEPRESSED MEDIAN
CURB AND GUTTER
BEGIN NH - PH-B 0016(91)60 (Westbound)
Station 108+50.00
END NH - PH-B 0016(91)60 (Westbound)
Station 147+03.50
BEGIN NH - PH-B 0016(91)60 (Eastbound)
Station 208+69.28
END NH - PH-B 0016(91)60 (Eastbound)
Station 246+97.59
Sec 3 - T1S - R7E
Government Lot 4
NW1/4 SW1/4
SW1/4 SW1/4
SE1/4 SW1/4
NE1/4 SW1/4
Government Lot 3
Government Lot 2
Government Lot 1
Present US Hwy 16
R.O.W. Line
Section Line
1/4 Line
1/16 Line
Neck Yoke Road
20' Access Easement
33' Access Easement
PARCEL A
WEBER SUBDIVISION
Rushmore Candy Company, LLC
Lot A and Lot A1 of Lot H2 of SW1/4 SW1/4 of Section 3 - Township 1 South - Range 7 East of B.H.M.
Cottonwood Real Estate, LLC
Lot 3 in the NE1/4 SW1/4 of Section 3 - Township 1 South - Range 7 East of B.H.M., except US Highway 16 right of way
Black Hills Reptile Gardens, Inc.
Lot 4 of the NE1/4 SW1/4 of Section 3 - Township 1 South - Range 7 East of B.H.M.
William Rounds
Government Lot 3 of Section 3 - Township 1 South - Range 7 East of B.H.M.
Black Hills Reptile Gardens, Inc.
Lot A of Government Lot 2 of Section 3 - Township 1 South - Range 7 East of B.H.M., except US Highway 16 right of way
Gerry A. Eckert
Lot 2 of the NE1/4 SW1/4 of Section 3 - Township 1 South - Range 7 East of B.H.M.
Gerry Eckert
The SW1/4 SW1/4 and part of the SE1/4 SW1/4 of Section 3 - Township 1 South - Range 7 East of B.H.M. except Lot A, except Lot A1 of Lot H2 of the SW1/4 SW1/4 and except U.S. Highway 16 right of way
Calvin L. Havorka, Jr. and Sharon Rose 2003 Trust
Lot 1 and Lot 5 of the NE1/4 SW1/4 of Section 3 - Township 1 South - Range 7 East of B.H.M.
Lyle G. Hartshorn & Donna Marie Hartshorn
Lot 4 of Tract E of Government Lot 2 and the NW1/4 SE1/4 of Section 3 - Township 1 South - Range 7 East of B.H.M.
926 Corp
Tract B of Government Lot 2 of Section 3 - Township 1 South - Range 7 East of B.H.M.
Diamond Trek
Tract E of Government Lot 2, NW1/4 SE1/4, NE1/4 SW1/4 and SW1/4 SE1/4 of Section 3 - Township 1 South - Range 7 East of B.H.M., except Lots 1, 3 and 4 and except a portion of Lot B of Weber Subdivision
MRH Services LLC
Lot A of Weber Subdivision located in the E1/2 SW1/4 and the W1/2 SE1/4 of Section 3 - Township 1 South - Range 7 East of B.H.M.
Gerry Eckert
Government Lot 1 of Section 3 - Township 1 South - Range 7 East of B.H.M., except US Highway 16 right of way
LOT A
LOT 3
LOT 4
LOT 2
LOT 5
LOT 1
LOT B
Lot 1
Lot 2
Lot 3
Lot A
TRACT E
TRACT B
TRACT C
TRACT D
TRACT F
33'
306'
327'
328'
300'
106+00
110+00
115+00
120+00
125+00
130+00
135+00
140+00
145+00
150+00
152+22
206+00
210+00
215+00
220+00
225+00
230+00
235+00
240+00
245+00
250+00
252+10
300+00
303+57
400+00
405+00
405+05
500+00
505+00
510+00
634+00
635+00
636+00
734+00
735+00
740+00
740+92