



**DEPARTMENT OF
TRANSPORTATION**

Public Information

S.D. Highways 10 and 1804

**Sidewalk, ADA Ramps, Curb & Gutter, and Pavement
Markings**

P 0010(163)182 & P 1804(53)391, Campbell County

PCNs 07C8 & 07C9

Public Meeting Information @

https://dot.sd.gov/projects-studies/projects/public-meetings#listItemLink_1971



The South Dakota Department of Transportation provides services without regard to race, color, gender, religion, national origin, age or disability, according to the provisions contained in SDCL 20-13, Title VI of the Civil Rights Act of 1964, the Rehabilitation Act of 1973, as amended, the Americans With Disabilities Act of 1990 and Executive Order 12898, Federal Actions to Address Environmental Justice in Minority Populations and Low-Income Populations, 1994.

Any person who has questions concerning this policy or who believes they have been discriminated against should contact the Department's Civil Rights Office at 605-773-3540.

Public Meeting

P 0010(163)182 & P 1804(53)391 PCN 07C8 & 07C9
S.D. Highway 10 (Main Str.)
and S.D. Highway 1804 (Summit Ave. and B Ave.)
in Pollock, SD

Richard Sudmeier, PE
Design Project Manager

March 12, 2024



1



Purpose of the Meeting

- Involve the public in the planning and design process
- Provide a Project Overview
 - Background Information
 - Proposed Project
 - Project Schedule
- Gather Input and Comments



2

Project Limits

3

Background Information

- Last Surface Improvements in 2002 and 2018
- 2013– Curb Ramp Upgrades



4

Purpose of the Project

Improve Safety and Ensure ADA Compliance of Pedestrian Facilities / Sidewalks



5

Proposed Improvements

- Reconstruct Deteriorated Sidewalks and S.D. Highway 10 Median
- Widen Sidewalks to 5' (Typical)
- Correct Sidewalk Ramps not Currently Compliant with ADA Standards
- Some Curb and Gutter and Driveway Approach Reconstruction will be Necessary



6



7

Access Management

Manage location and number of access points

- Provide safe, efficient access to streets and highways
- Review Relocating, combining and eliminating access points

See Handout

8

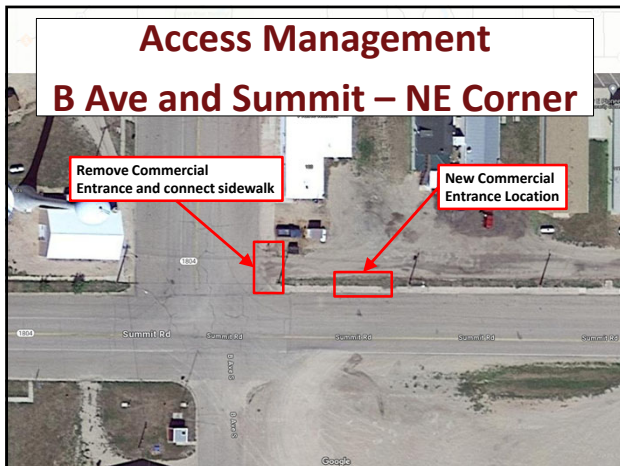

9

Right of Way (ROW)

- Existing Right-of-Way Width varies from 100-174 feet
- Additional Permanent Right-of-Way will not be Necessary
- Temporary Easements as needed for Construction

See Handout

10

Encroachments

- Private Property in Public ROW** Federal Highway Regulations for Safety
- Examples**
 - Signs
 - Private Use (Parking)
 - Landscaping Items
- Notification** Owners of Encroachments will be notified by the Mobridge Area Office

See Handout

11

Utility Coordination

- Some Utilities may need to be relocated
- Utility Companies negotiate easements with landowners

Montana-Dakota Utilities Co.
Valley Telecommunications
City of Pollock

See Handout

12

Utility Coordination

Any Known Private Utilities?

Contact SD DOT

Water Lines

Sprinkler Systems

Drain Fields

Septic Tanks

Underground Storage Tanks

Underground Power Lines

See Handout

13

Environmental, Social and Economic Concerns

This project is being developed in accordance with applicable State and Federal environmental regulations.

- National Environmental Policy Act of 1969 (NEPA), as amended.
- Section 106 of the National Historic Preservation Act (No historic or archaeological sites will be impacted by the project)

See Handout

14

Environmental, Social and Economic Concerns

- Section 404 of the Clean Water Act (No wetlands will be impacted by the project)
- Contaminated Soils (Gas Stations or similar businesses adjacent to the project)

See Handout

15

Environmental, Social and Economic Concerns

- Section 7 of the Endangered Species Act
 - The U.S. Fish and Wildlife Service will review the project to determine if it will impact the following species that are known to occur in Campbell County:
 - Birds: Least Tern, Piping Plover, Red Knot & Whooping Crane
 - Mammals: Northern Long-Eared Bat
 - Fish: Pallid Sturgeon

No impacts are anticipated to these species by the project.

See Handout

16

Construction Traffic Control

Sidewalk Closures and Sidewalk Detours are Anticipated

Partial Lane and Parking Lane Closures

Full Street Closures are not Anticipated

See Handout

17

Landowner Meetings

Landowners adjacent to the project will be contacted individually by SDDOT to schedule a meeting

Discussion Items:

- Driveway locations/widths
- Sidewalk and Curb Ramps
- Fences
- Trees
- Temporary Easements or ROW acquisition

See Handout

18

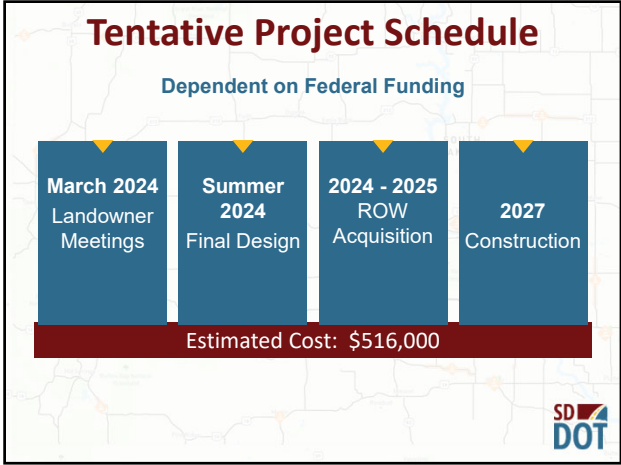

19

Public Input

Submit Questions and/or Comments:

by: March 26, 2024 	to: Richard Sudmeier FMG Engineering 3700 Sturgis Rd. Rapid City, SD 57702 rsudmeier@fmgenengineering.com
----------------------------------	--

Public Meeting Information can be found at:
https://dot.sd.gov/projects-studies/projects/public-meetings#listitemLink_1971

20



DEPARTMENT OF TRANSPORTATION

Access Management

South Dakota's Commitment to Safety and Smart
Investment Decisions in Transportation

What is Access Management?

Access Management is the process of providing highway entrances only at locations where they can be provided safely and efficiently.

Consider that each access point added to an undivided highway in an urban or suburban area increases the annual crash rate by 11 to 18 percent on that highway segment. In rural areas, each added access point increases the annual crash rate by 7 percent. Overall, driveway-access crashes alone cost South Dakota approximately \$36.5 million each year.

Each additional access point also contributes to congestion. The more driveways on a street the more places where people are slowing, changing lanes and turning. A five-lane street can quickly become a parking lot when there are many driveways in each block. When that happens, our valuable transportation investments are wasted and access to adjacent businesses is restricted.

Controlled access facilities are segments of highway where either no access or only limited access to the highway is allowed. Interstate highways are an example of controlled access facilities where no access to the highway is allowed.

Good access depends on the following:

- Limiting the number of conflict points (places where there is a potential for crashes)
- Separating conflict areas
- Reducing interference with through traffic
- Providing good on-site circulation and storage
- Properly spaced traffic signals

How does Access Management affect businesses?

Studies have shown that access management can provide three benefits to businesses adjacent to highways:

- Making sure that drivers can get in and out of businesses without being blocked by other traffic
- Making the highway more attractive by reducing congestion
- Extending the business' effective service area by reducing travel times

These benefits come not from having many driveways, but by having well-planned, well-located, high-capacity access points on the highway.

Even skeptical business owners have found that proper access management results in an improved business climate, as customers can easily get in and out of their business establishment.

For more information, please contact:

Brandon Soulek
Access Management Engineer
104 S. Garfield Ave., Building A
Pierre, South Dakota 57501
Phone: (C) 605-295-0626 (O) 605-773-2268
E-Mail: brandon.soulek@state.sd.us



DEPARTMENT OF TRANSPORTATION

Right of Way Information

Individual Landowner Meetings

During the early stages of the project's design, SDDOT will schedule a meeting with individual landowners having property adjacent to the project. See the following page for an explanation of the landowner meeting.

Property Acquisition Offer

After the project construction plans have been prepared and the right of way limits have been established, you may be contacted by an appraiser or negotiations agent to visit with you for that portion of your property that is needed for construction of the project. Your property will be valued and a written offer presented to you by a negotiating agent who will contact you for an appointment to make the written offer.

Relocation Assistance Program

This program provides a variety of services and payments to owners and tenants who have personal property affected by the right of way being acquired for the project.

Relocation payments are in addition to payments made for the real property being acquired. To preserve your eligibility for payments, do not move property until you have received a written relocation offer or have contacted John Keyes of the SDDOT Right of Way Program in Pierre. His phone number is 605-773-3746. Anyone not satisfied with the relocation offer made to them may appeal using the procedures described in the Relocation Brochure.

The landowner may be reimbursed for various fair and reasonable incidental expenses that may be incurred during the transfer of property to the State depending on impacts to personal property and qualifications.

Right of Way Information Brochures

Two brochures "Better Roads Brochure" and "Relocation Assistance Brochure" have been prepared which explain the SDDOT's Right of Way process. They provide information on your rights regarding the acquisition of your property and the benefits available to you with regard to the Relocation Assistance Program. These brochures are available at this meeting on the "Sign-in" table. Please feel free to take a copy of each with you. These brochures are available at the following SDDOT website: <https://dot.sd.gov/inside-sddot/forms-publications/brochures>



DEPARTMENT OF TRANSPORTATION

Individual Landowner Meetings

The purpose of this meeting is to provide you with an opportunity to comment on various issues pertaining to the design of this highway project as it relates to your property.

The following topics will be discussed at the meetings. Please note that not all topics will apply to every property owner.

- Permanent purchase and/or temporary use of your property.
- Locations and widths of entrances to your property: The standard South Dakota Department of Transportation (SDDOT) entrance-width for rural highways is 24 feet. Note: In general, existing entrance widths along rural State Highways are 24 feet or smaller. A maximum width of 40 feet is allowed at locations where it is deemed appropriate and necessary. Entrances in urban areas can vary from 16 feet to 40 feet.

The goal of the SDDOT is to provide property owners located adjacent to the project with the access they need, and at the same time, enhance highway safety and reduce project costs. In some instances, the SDDOT may seek to combine duplicate entrances. For example, if your property has two or three entrances to the same property that are located close to each other, we would ask you to assess your current entrance needs and consider one entrance location that will meet those needs.

- Permanent fencing adjacent to the highway: SDDOT's fencing policy allows for the replacement of all disturbed fence with like-kind fence.
- Are you aware of any waterlines, sprinkler systems, drainfields, septic tanks, underground storage tanks, underground power lines, etc. that are located adjacent to the project and may be impacted by construction activities?
- Are there any highway-related drainage or flooding problems located along your property or elsewhere along this section of highway?
- Temporary access during construction activities.

Please review your property and be prepared to discuss the above issues, as well as any other issues that you feel are unique to your property. No offers to acquire property will be made at these meetings since revisions to the plans may occur from your input.



DEPARTMENT OF TRANSPORTATION

Encroachments in ROW

Federal Regulations (CFR 23.1) require that the State Highway Department (SDDOT) will be responsible for preserving such ROW free of all public and private installation, facilities, and encroachments.

No improvements shall be allowed to remain in the ROW unless they are deemed in the best interest of the public and will not impair the highway or interfere with the free and safe flow of traffic.

Encroachments are any private property or improvement in the public ROW that is not approved by permit such as:

- Landscaping Items
- Fence
- Signs
- Buildings
- Etc.

SDDOT Staff will survey the project limits to identify all encroachments. Prior to the project being let to contract, landowners will be contacted by the SDDOT or City Government regarding how each encroachment will be addressed or handled. If it is determined that the removal of an encroachment is required, it will be the landowner's responsibility to remove the encroachment.

For additional information, please contact:

John W. Villbrandt
Area Engineer
SDDOT Mobridge Area Office
2311 US Hwy 12 W
PO Box 488
Mobridge, SD 57601-0488
Phone: 605-845-3844
E-Mail: John.Villbrandt@state.sd.us



DEPARTMENT OF TRANSPORTATION

Environmental, Social & Economic Impacts and Advanced Utility Coordination

Environmental, Social & Economic Impacts

- Project will comply with all state and federal environmental regulations.
- No splitting of neighborhoods will occur because of this project.
- Project will be coordinated with the following state and federal agencies:
 - SD Dept. of Environment & Natural Resources
 - SD Dept. of Game, Fish & Parks
 - US Fish & Wildlife Service
 - State Historic Preservation Office
 - US Forest Service
- For additional information, please contact:

Chad Babcock
Environmental Engineer Manager
SDDOT Office of Administration
700 E. Broadway Ave.
Pierre, SD 57501
Phone: 605-773-3721
E-Mail: chad.babcock@state.sd.us

Advanced Utility Coordination

- Highway projects may require adjustments or relocation of existing utilities located along or crossing the highway project. The SDDOT has an "Advanced Utility Coordinating Process" in place that addresses all existing utility involvement. This process involves meeting with the utility owner and project designers to **review** any conflicts and determine the most cost-effective option of changing the design to avoid the existing utility or adjusting the utility. If the utility is required to relocate, all replacement utility easement acquisition and relocation work will be addressed and coordinated between the landowner and the utility company.
- For additional information, please contact:

Clint Freeman
Utility Coordinator
SDDOT Office of Road Design
700 E. Broadway Ave.
Pierre, SD 57501
Phone: 605-773-3433
E-Mail: clint.feeman@state.sd.us

or
Richard Sudmeier, PE
FMG Engineering
3700 Sturgis Rd.
Rapid City, SD 57702
Phone: 605-342-4105
Email: rsudmeier@fmgengineering.com



DEPARTMENT OF TRANSPORTATION

Wetland Mitigation Registry Form

Federal regulations require that unavoidable wetland impacts caused by highway construction be mitigated. Examples of acceptable wetland mitigation include:

- Wetland creation
- Wetland restoration – plugging an existing, drained wetland
- Wetland enhancement - adding buffer around an existing wetland.

The South Dakota Department of Transportation (SDDOT) may participate in the cost of wetland creation/restoration/enhancement, if the wetland can be used to mitigate wetland impacts caused by highway construction.

If you are interested in creating, restoring, or enhancing wetlands on your property, please complete the attached form and mail to:

Chad Babcock
Environmental Engineer Manager
SDDOT Office of Administration
700 E. Broadway Ave.
Pierre, SD 57501
Phone: 605-773-3721
E-Mail: chad.babcock@state.sd.us

Your name will be added to the SDDOT Wetland Mitigation Registry and a SDDOT representative will contact you with additional information.

Yes, I am interested in assisting the SDDOT to mitigate wetland impacts by creating or restoring wetlands on my property.

Name: _____

Address: _____

Phone #: _____ **Email:** _____

Location of property: _____ **1/4 of Section** _____

Township _____, **Range** _____, **County** _____

Please note: Completion of this form does not commit either you or the SDDOT to a mitigation project. It is a statement of interest only.



DEPARTMENT OF TRANSPORTATION

Public Comments

P 0010(163)182 & P 1804(53)391, Campbell
County, PCN 07C8 & 07C9

SD Highway 1804 & 10

Sidewalk, ADA Ramps, Curb & Gutter, and
Pavement Markings

Name: _____ Date: _____

Address: _____

Telephone #: _____ and/or Cell #: _____

Written testimony will be included in the meeting record.

Please submit comments by March 26, 2024, to:

Richard Sudmeier
FMG Engineering
3700 Sturgis Road
Rapid City, SD 57702
E-Mail Address: rsudmeier@fmgeengineering.com