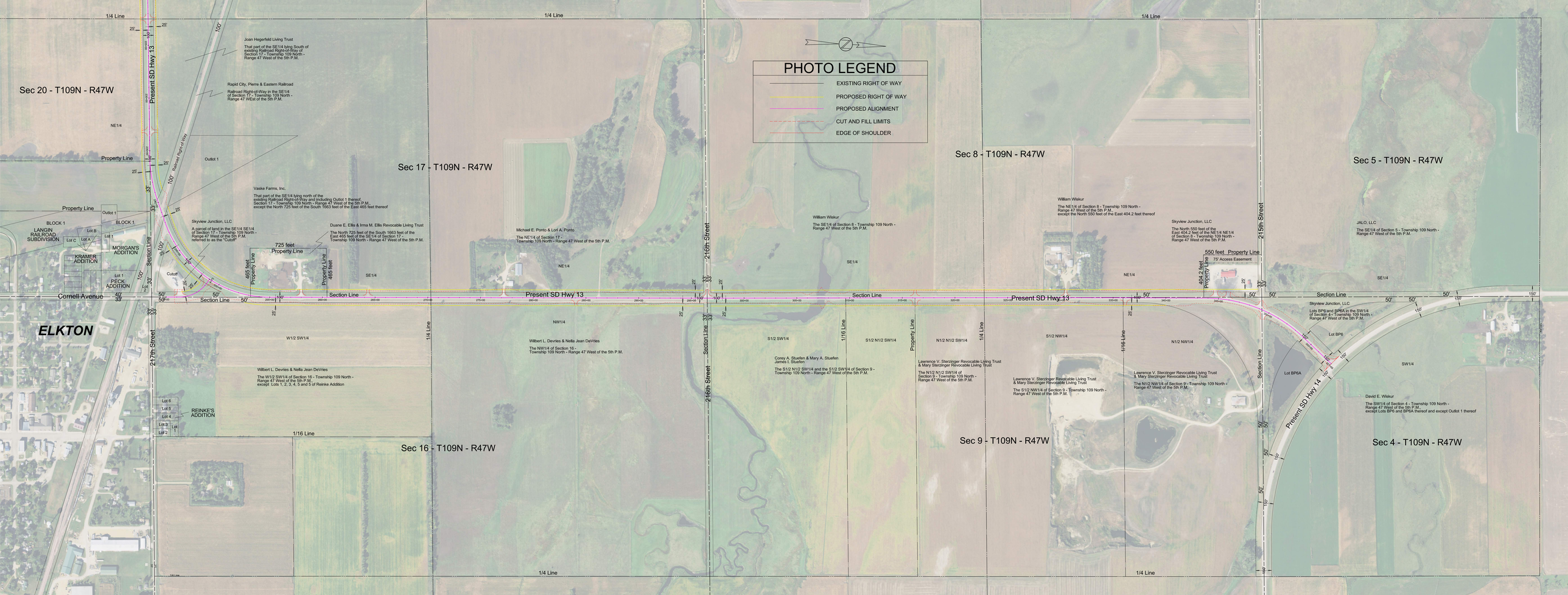
PHOTO LEGEND
EXISTING RIGHT OF WAY
PROPOSED RIGHT OF WAY
PROPOSED ALIGNMENT
CUT AND FILL LIMITS
EDGE OF SHOULDER
Sec 20 - T109N - R47W
Sec 17 - T109N - R47W
Sec 8 - T109N - R47W
Sec 5 - T109N - R47W
Sec 16 - T109N - R47W
Sec 9 - T109N - R47W
Sec 4 - T109N - R47W
ELKTON
Present SD Hwy 13
Present SD Hwy 14
217th Street
216th Street
Cornell Avenue
Section Line
1/4 Line
1/16 Line
Property Line
725 feet Property Line
465 feet Property Line
550 feet Property Line
404.2 feet Property Line
75' Access Easement
Joan Hegerfeld Living Trust
That part of the SE1/4 lying South of existing Railroad Right-of-Way of Section 17 - Township 109 North - Range 47 West of the 5th P.M.
Rapid City, Pierre & Eastern Railroad
Railroad Right-of-Way in the SE1/4 of Section 17 - Township 109 North - Range 47 WEst of the 5th P.M.
Vaske Farms, Inc.
That part of the SE1/4 lying north of the existing Railroad Right-of-Way and including Outlot 1 thereof, Section 17 - Township 109 North - Range 47 West of the 5th P.M., except the North 725 feet of the South 1663 feet of the East 465 feet thereof
Skyview Junction, LLC
A parcel of land in the SE1/4 SE1/4 of Section 17 - Township 109 North - Range 47 West of the 5th P.M. referred to as the "Cutoff"
Duane E. Ellis & Irma M. Ellis Revocable Living Trust
The North 725 feet of the South 1663 feet of the East 465 feet of the SE1/4 of Section 17 - Township 109 North - Range 47 West of the 5th P.M.
Michael E. Ponto & Lori A. Ponto
The NE1/4 of Section 17 - Township 109 North - Range 47 West of the 5th P.M.
William Wiskur
The SE1/4 of Section 8 - Township 109 North - Range 47 West of the 5th P.M.
William Wiskur
The NE1/4 of Section 8 - Township 109 North - Range 47 West of the 5th P.M., except the North 550 feet of the East 404.2 feet thereof
Skyview Junction, LLC
The North 550 feet of the East 404.2 feet of the NE1/4 NE1/4 of Section 8 - Twoship 109 North - Range 47 West of the 5th P.M.
JALO, LLC
The SE1/4 of Section 5 - Township 109 North - Range 47 West of the 5th P.M.
Skyview Junction, LLC
Lots BP8 and BP6A in the SW1/4 of Section 4 - Township 109 North - Range 47 West of the 5th P.M.
Wilbert L. Devries & Nella Jean DeVries
The W1/2 SW1/4 of Section 16 - Township 109 North - Range 47 West of the 5th P.M., except Lots 1, 2, 3, 4, 5 and 5 of Reinke Addition
Wilbert L. Devries & Nella Jean DeVries
The NW1/4 of Section 16 - Township 109 North - Range 47 West of the 5th P.M.
Corey A. Stuefen & Mary A. Stuefen
James I. Stuefen
The S1/2 N1/2 SW1/4 and the S1/2 SW1/4 of Section 9 - Township 109 North - Range 47 West of the 5th P.M.
Lawrence V. Sterzinger Revocable Living Trust & Mary Sterzinger Revocable Living Trust
The N1/2 N1/2 SW1/4 of Section 9 - Township 109 North - Range 47 West of the 5th P.M.
Lawrence V. Sterzinger Revocable Living Trust & Mary Sterzinger Revocable Living Trust
The S1/2 NW1/4 of Section 9 - Township 109 North - Range 47 West of the 5th P.M.
Lawrence V. Sterzinger Revocable Living Trust & Mary Sterzinger Revocable Living Trust
The N1/2 NW1/4 of Section 9 - Township 109 North - Range 47 West of the 5th P.M.
David E. Wiskur
The SW1/4 of Section 4 - Township 109 North - Range 47 West of the 5th P.M., except Lots BP6 and BP6A thereof and except Outlot 1 thereof
LANGIN RAILROAD SUBDIVISION
MORGAN'S ADDITION
KRAMER ADDITION
PECK ADDITION
REINKE'S ADDITION
BLOCK 1
Outlot 1
Cutoff
Railroad Right-of-Way
Lot BP6
Lot BP6A
NE1/4
SE1/4
NW1/4
SW1/4
W1/2 SW1/4
S1/2 SW1/4
S1/2 N1/2 SW1/4
N1/2 N1/2 SW1/4
S1/2 NW1/4
N1/2 NW1/4