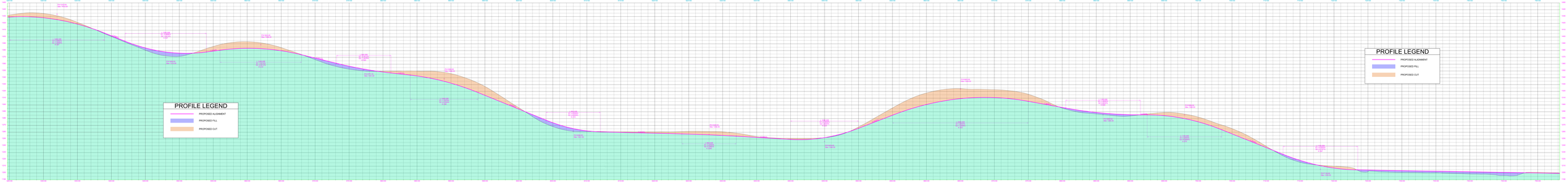
PROFILE LEGEND
PROPOSED ALIGNMENT
PROPOSED FILL
PROPOSED CUT
PROFILE LEGEND
PROPOSED ALIGNMENT
PROPOSED FILL
PROPOSED CUT

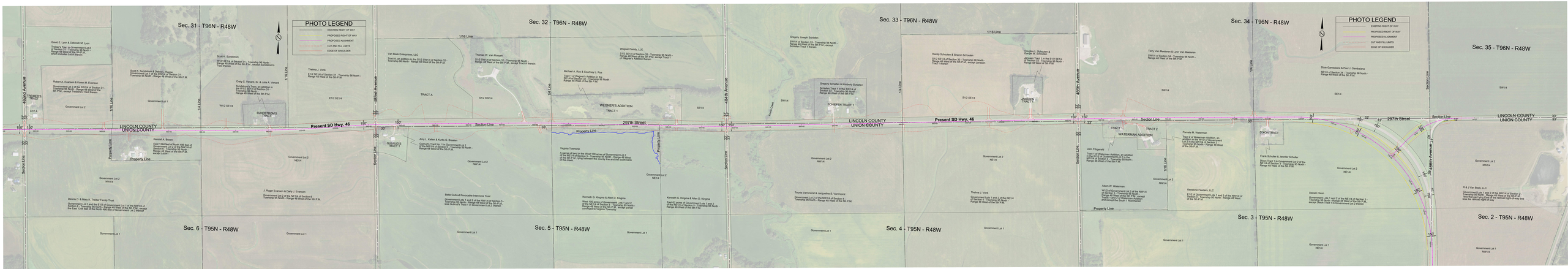
Sec. 31 - T96N - R48W
Sec. 32 - T96N - R48W
Sec. 33 - T96N - R48W
Sec. 34 - T96N - R48W
Sec. 35 - T96N - R48W
Sec. 6 - T95N - R48W
Sec. 5 - T95N - R48W
Sec. 4 - T95N - R48W
Sec. 3 - T95N - R48W
Sec. 2 - T95N - R48W
PHOTO LEGEND
EXISTING RIGHT OF WAY
PROPOSED RIGHT OF WAY
PROPOSED ALIGNMENT
CUT AND FILL LIMITS
EDGE OF SHOULDER
PHOTO LEGEND
EXISTING RIGHT OF WAY
PROPOSED RIGHT OF WAY
PROPOSED ALIGNMENT
CUT AND FILL LIMITS
EDGE OF SHOULDER
Present SD Hwy. 46
297th Street
Section Line
1/16 Line
1/4 Line
Property Line
LINCOLN COUNTY
UNION COUNTY
464th Avenue
465th Avenue
466th Avenue
467th Avenue
468th Avenue
WEGNER'S ADDITION
TRACT 1
SCHEPPEN TRACT 1
WATERMAN ADDITION
TRACT 1
TRACT 2
DIXON TRACT
TRACT A
SUNDSTROM'S TRACT
GUBUTZ'S TRACT 1
Virginia Township
Frank Creek