



**DEPARTMENT OF
TRANSPORTATION**

S.D. Highway 1889 Weekly Update May 5, 2026



Weekly Meeting:

Weekly Meetings to be held at AGC Building at **300 E Capitol Ave, Suite 1**. Enter through side door on S. Highland Street.

Time: 11:00 AM

Day: Wednesdays

Facebook Live Stream: KCCR Radio

KCCR and DRG will keep you up to date with any traffic changes and progress of the project!





S.D. Highway 1889 (Euclid Ave) 2026 Construction Schedule

Phase 3A & Elizabeth Street:

Early March to Late July 2026

Wynoka:

Early March to Late May 2026

Phase 4A:

Early March to Mid-June 2026

Phase 3C:

Mid-June to Early Aug. 2026

Phase 3B:

Mid-July to Late Nov. 2026

Phase 4B:

Mid-July to Late Nov. 2026

Schedule is weather-dependent

Wynoka St. to Elizabeth St.

Early March to Late July

Water and storm drain to Elizabeth St.
Undercut complete to Seneca St.
Grading for curb, gutter and sidewalk

Wynoka St.

Early March to Late May

Asphalt being installed
Storm drain expected to be completed this week

Elizabeth St.

Morris beginning grading work

4th St. to Highway 14- Northbound lane

Early March to Mid-June

- 6th St. now open
- 4-way stop is in place at 4th St, please stop!
- Pedestrians to use 4th and Euclid crossing
- Pipe installation and undercut



Elizabeth St.

N. Grand Ave

4-Way Stop
Watch for Pedestrians!

4th St.

TPAR

Highland Ave

Wynoka Avenue

(Gulch to Euclid Ave)

- Asphalt being placed, Mary lane to open on Friday, May 8, 2026.
- St. Peter and Paul Church and St. Joes Elementary entrance will be from Wynoka and North Highland Avenue
- St. Peter and Paul Church and St. Joes Elementary exit will be onto East Broadway Avenue
- Euclid Avenue closed to thru traffic from East Broadway to East Wynoka Avenue

Entrance only

Asphalt paving May 6, 2026

Exit only

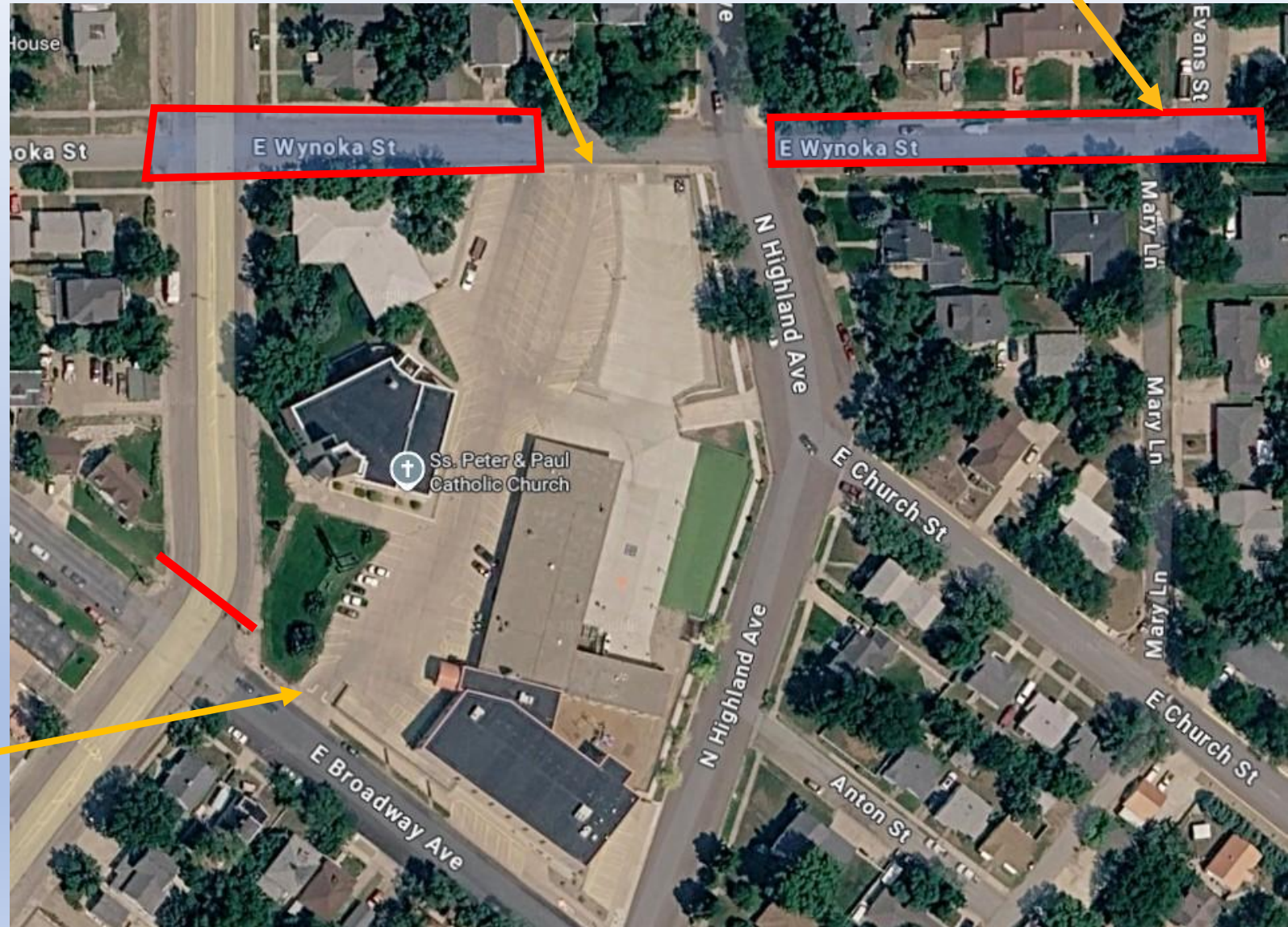

Wynoka Street to Elizabeth Street Status

May 6, 2026

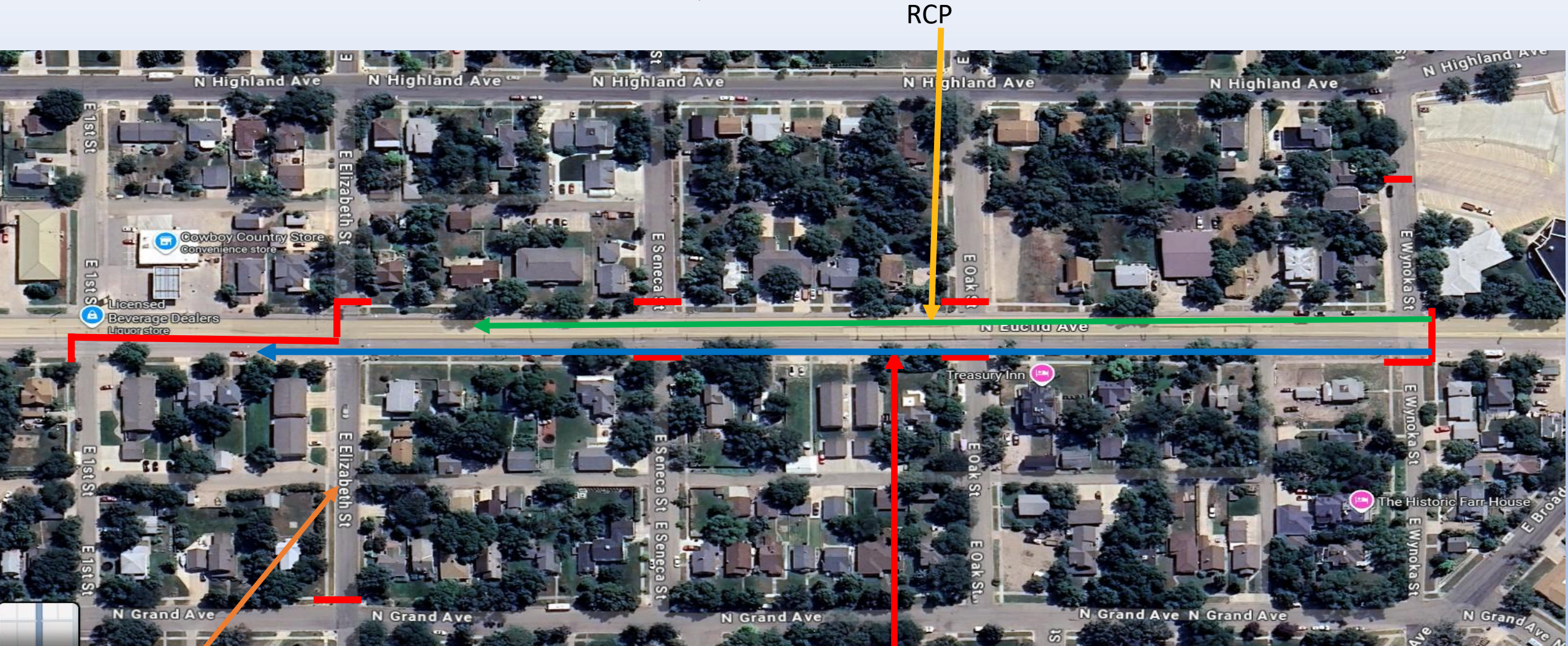

RCP

Water line

Barricades: 

Undercut and grading on East Elizabeth

West of Euclid: residence and business access from North Grand Avenue and East 1st Street.

East of Euclid: business access as shown below

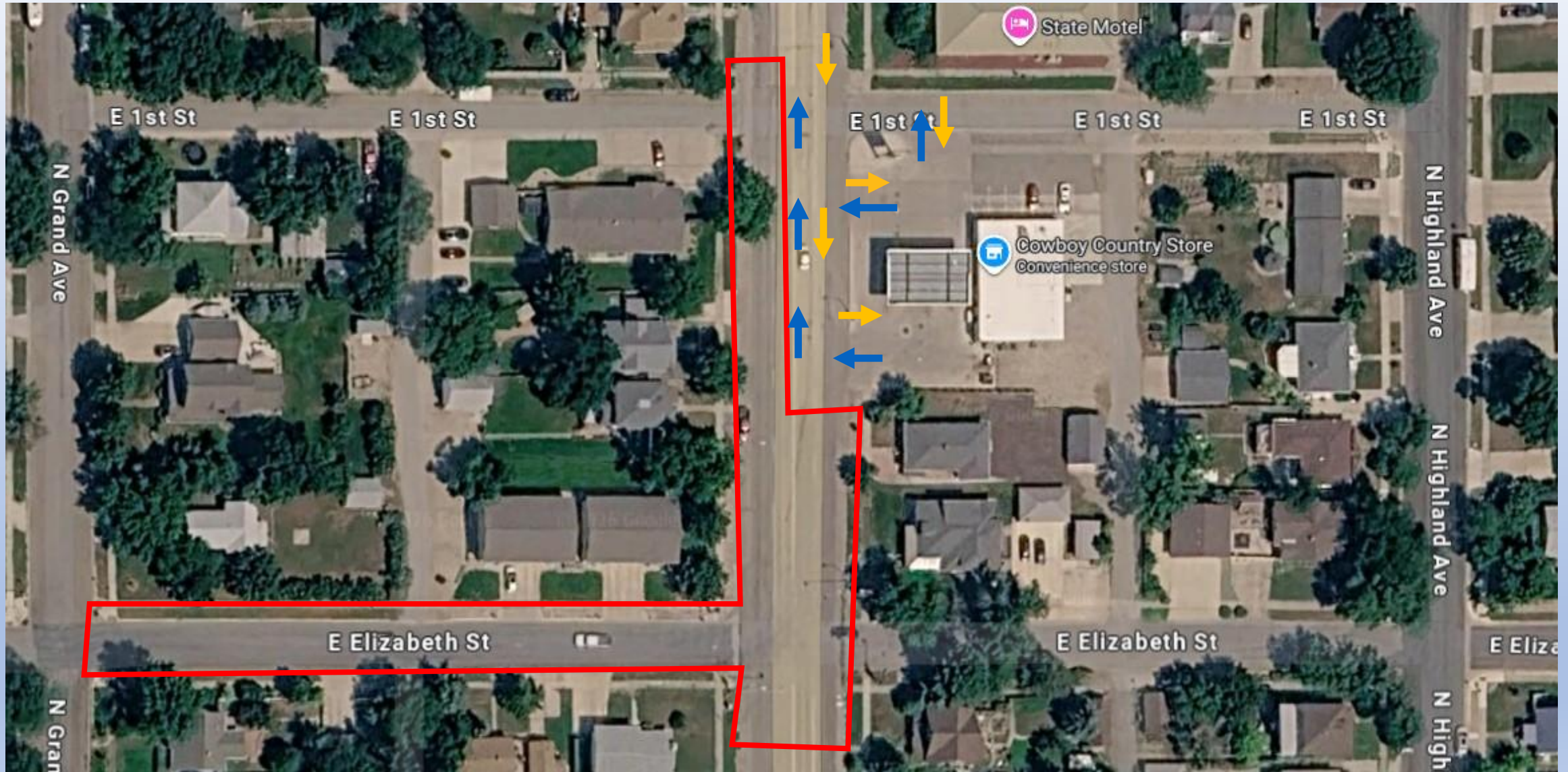

Closed to Traffic: 

- four lane median crossover is installed north of 8th Street
- 15 MPH through zone
- Watch for construction traffic





Text Notifications:

For updates on major traffic changes during the project, subscribe to a free text-in service. To subscribe, text "EUCLID" to 605-566-4041. Subscribers can unsubscribe at any time.

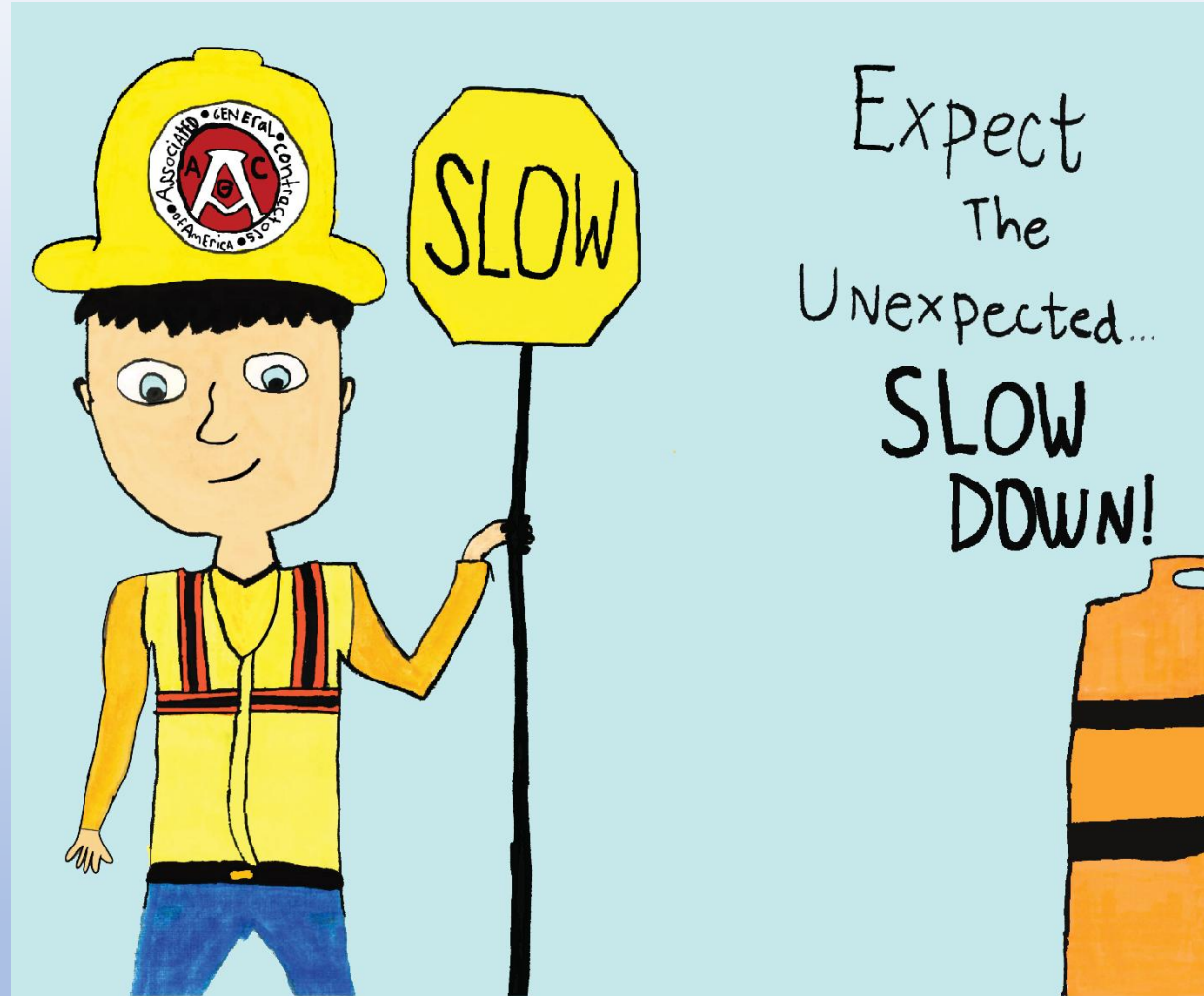

4th Grade
Work Zone
Awareness
Artwork Winner

Stella
Jefferson Elementary



SOUTH DAKOTA

